

Movie, TV and Pop Tunes For Strings

compiled Sara Schmehl

Flintstones Theme

Do You Want to Build a Snow Man?

Spongebob Squarepants Theme

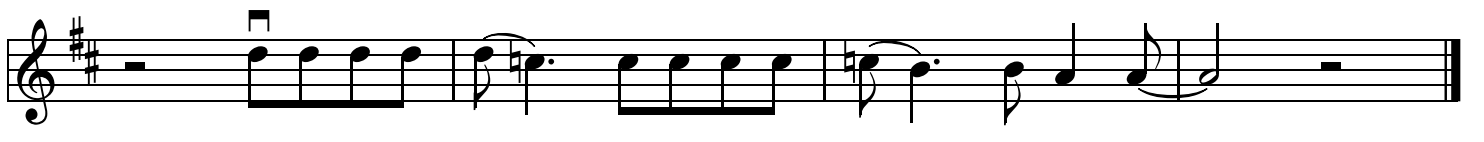
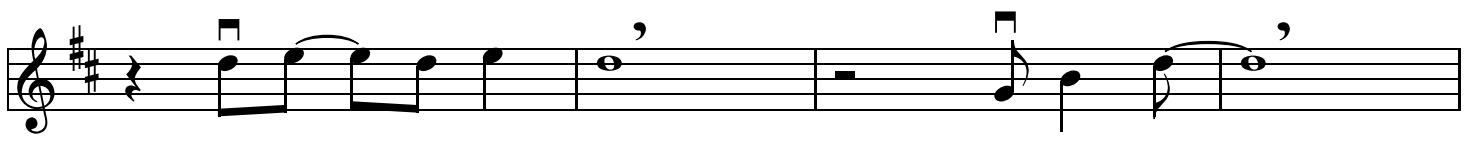
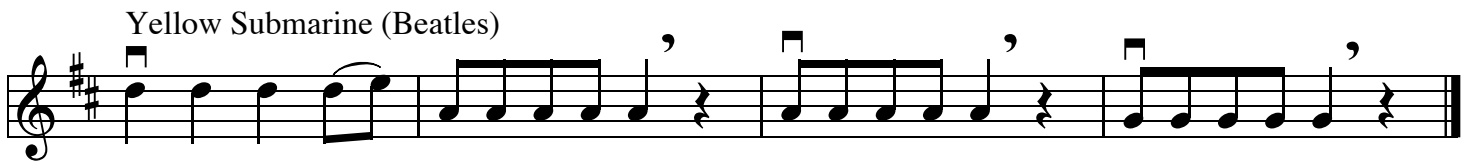
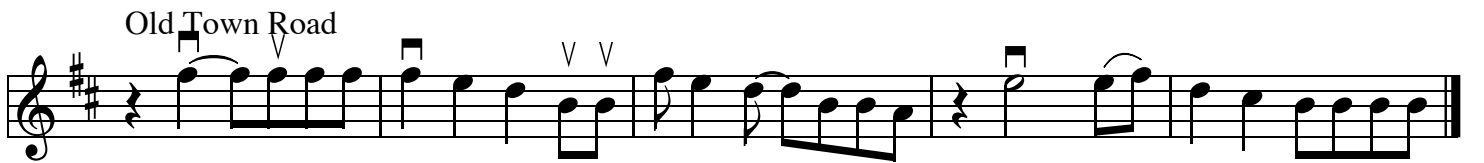
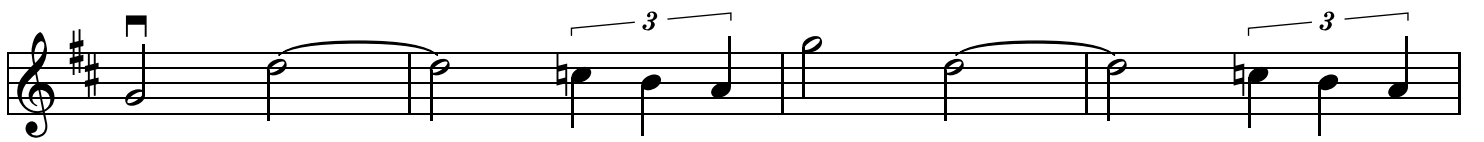
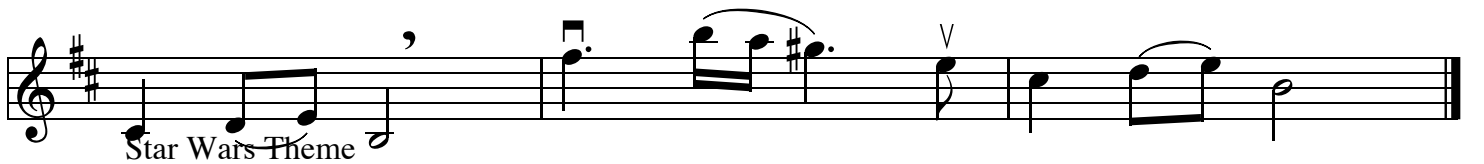
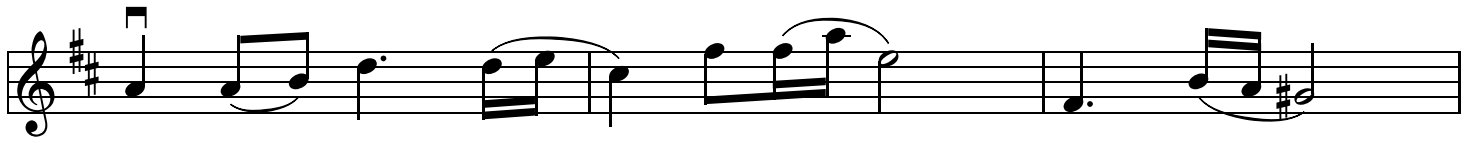

Havana (Camila Cabello)

4

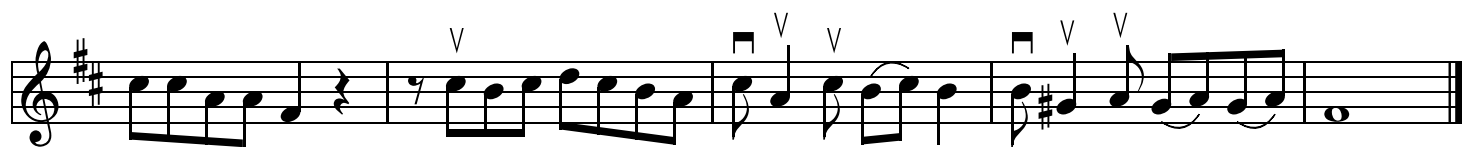

Wipe Out!

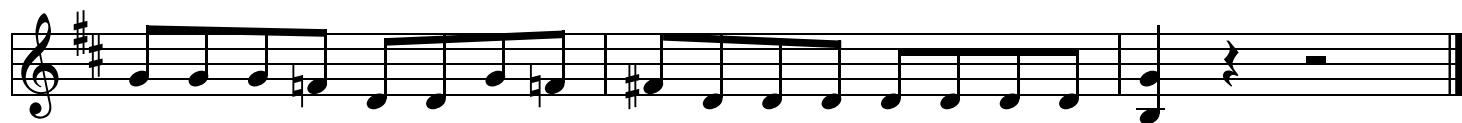

Phantom of the Opera

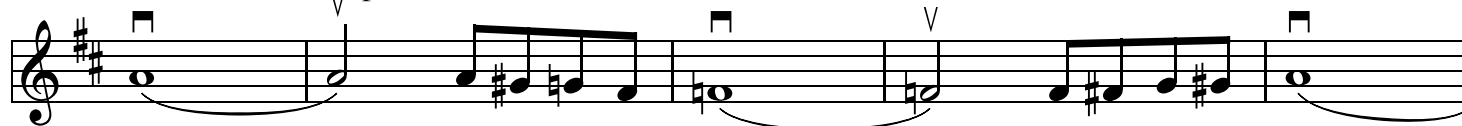

Hedwig's Theme (Harry Potter)

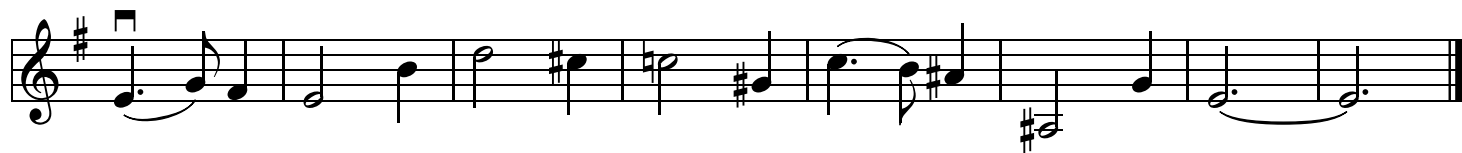

Movie, TV and Pop Tunes For Strings

compiled Sara Schmehl

Flintstones Theme

Do You Want to Build a Snow Man?

Spongebob Squarepants Theme

A Million Dreams

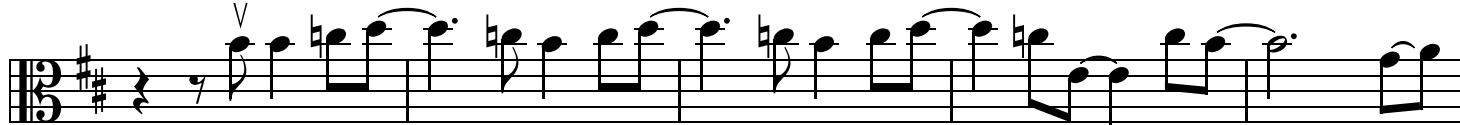

2

V

V

V

V

V

V

V

Jurassic Park Theme

V

V

V

Sweden from Minecraft

mf

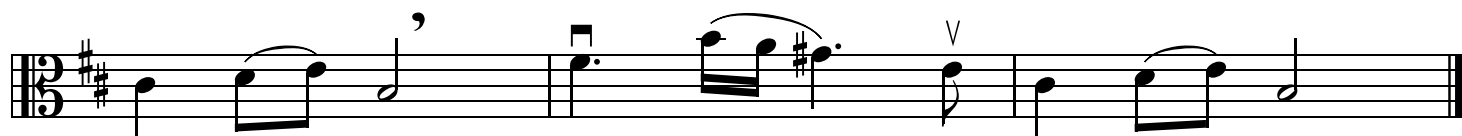
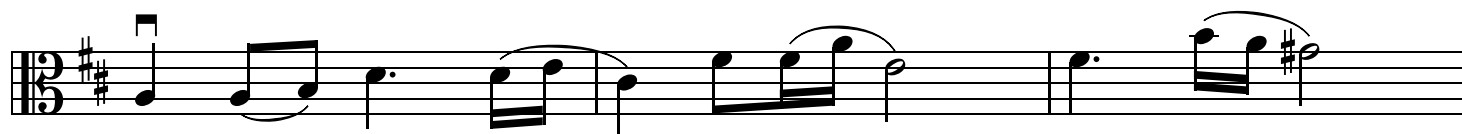

Star Wars Theme

Old Town Road

Yellow Submarine (Beatles)

I'm a Believer (Shrek)

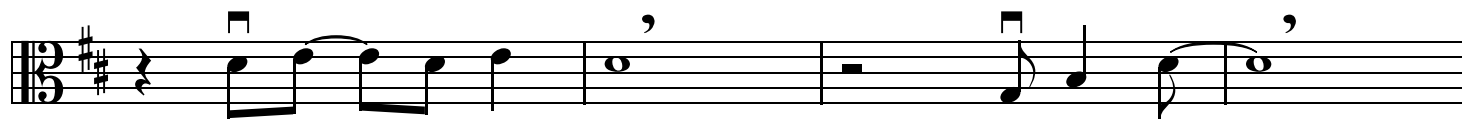

Havana (Camila Cabello)

4

Wipe Out!

Phantom of the Opera

Hedwig's Theme (Harry Potter)

Movie, TV and Pop Tunes For Strings

compiled Sara Schmehl

Flintstones Theme

Do You Want to Build a Snow Man?

Spongebob Squarepants Theme

A Million Dreams

2

Jurassic Park Theme

Sweden from Minecraft

3

mf

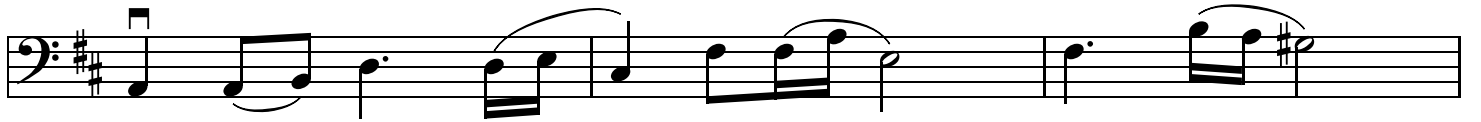

Star Wars Theme

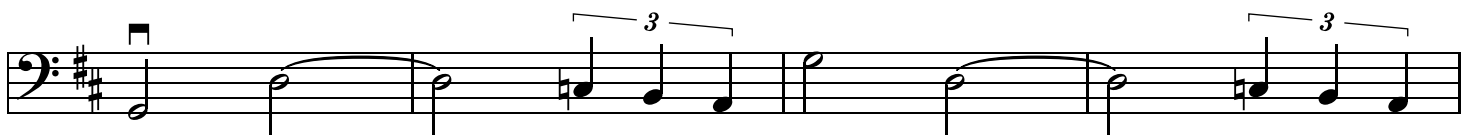

Old Town Road

Yellow Submarine (Beatles)

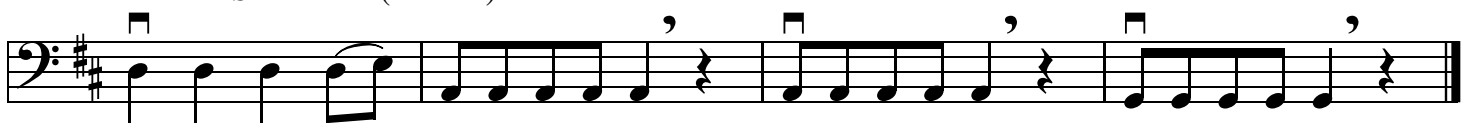

I'm a Believer (Shrek)

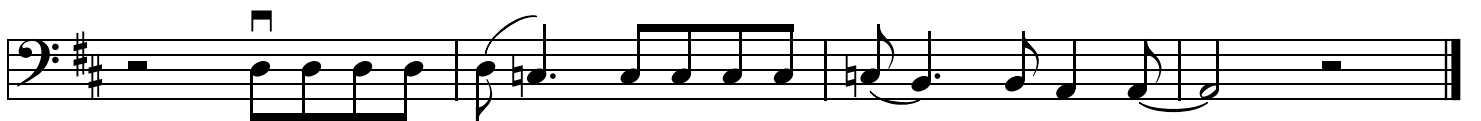
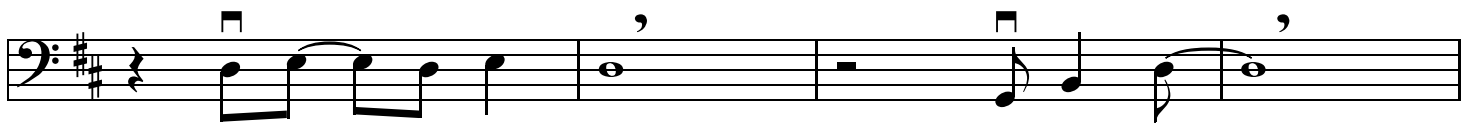

Havana (Camila Cabello)

4

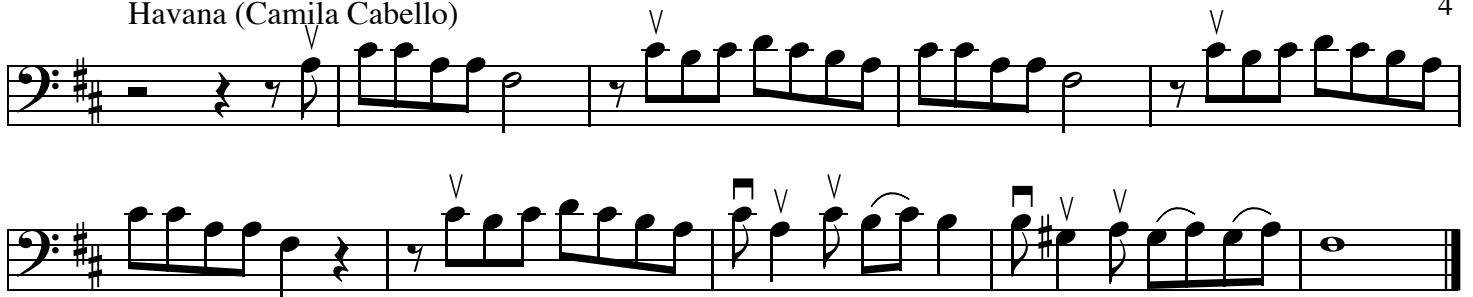

Wipe Out!

Phantom of the Opera

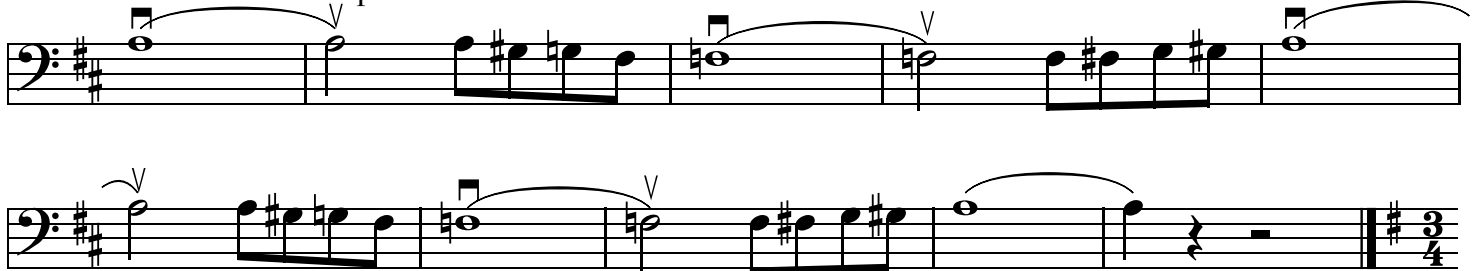

Hedwig's Theme (Harry Potter)

